

MANDATORY DISCLOSURE
Updated on: May 22nd, 2024

AICTE File No	F.No. South-Central/1-43657102552/2024/EOA, Date: 19-May-2024																					
Date/Period of last approval	Date: 19-May-2024/ 01 Year (2024-2025)																					
1	Name of the institution	DECCAN GROUP OF INSTITUTIONS (A Self Financed Muslim Minority Technical Campus, Estd. by Dar-us-Salam Educational Trust) (Affiliated to Osmania University, Hyderabad & Approved by AICTE, New Delhi) Darussalam, Aghapura, Hyderabad – 500 001 Telangana, India Mobile: 9704731117 Email: dcet@deccancollege.ac.in URL: http://dgi.org.in/																				
2	Name and address of the Trust	The Dar-Us-Salam Educational Trust Darussalam, Aghapura, Hyderabad – 500 001 Telangana, India Mobile: 9704731117 Email: dcet@deccancollege.ac.in URL: http://dgi.org.in/																				
3	Name and Address of the Principal/ Director	Prof. MIR IQBAL FAHEEM, Ph.D Director DECCAN GROUP OF INSTITUTIONS (A Self Financed Muslim Minority Technical Campus, Estd. by Dar-us-Salam Educational Trust) (Affiliated to Osmania University, Hyderabad & Approved by AICTE, New Delhi) Darussalam, Aghapura, Hyderabad – 500 001 Telangana, India Mobile: 9704731117 Email: dcet@deccancollege.ac.in URL: http://dgi.org.in/																				
4	Name of the affiliating University	OSMANIA UNIVERSITY , Hyderabad - 500007, Telangana																				
5	Governance	Members of the Board and their brief background																				
		<table border="1"> <thead> <tr> <th>Name</th> <th>Designation</th> <th>Background</th> </tr> </thead> <tbody> <tr> <td>Barrister Asaduddin Owaisi</td> <td>Chairman</td> <td>Member of Parliament Hyderabad Lok Sabha</td> </tr> <tr> <td>Mr. Syed Ahmed Pasha Quadri</td> <td>Secretary</td> <td>Member of Legislative Assembly, Telangana</td> </tr> <tr> <td>Mr. Mohd. Abdul Muneem</td> <td>Trustee</td> <td>Prominent Industrialist</td> </tr> <tr> <td>Mr. Syed Akber Nizamuddin Hussaini</td> <td>Trustee</td> <td>Chancellor, Jamia Nizamia Islamic University, Hyderabad</td> </tr> <tr> <td>Mr. Akbaruddin Owaisi</td> <td>Trustee</td> <td>Member of Legislative Assembly, Telangana</td> </tr> </tbody> </table>	Name	Designation	Background	Barrister Asaduddin Owaisi	Chairman	Member of Parliament Hyderabad Lok Sabha	Mr. Syed Ahmed Pasha Quadri	Secretary	Member of Legislative Assembly, Telangana	Mr. Mohd. Abdul Muneem	Trustee	Prominent Industrialist	Mr. Syed Akber Nizamuddin Hussaini	Trustee	Chancellor, Jamia Nizamia Islamic University, Hyderabad	Mr. Akbaruddin Owaisi	Trustee	Member of Legislative Assembly, Telangana		
		Name	Designation	Background																		
		Barrister Asaduddin Owaisi	Chairman	Member of Parliament Hyderabad Lok Sabha																		
		Mr. Syed Ahmed Pasha Quadri	Secretary	Member of Legislative Assembly, Telangana																		
		Mr. Mohd. Abdul Muneem	Trustee	Prominent Industrialist																		
		Mr. Syed Akber Nizamuddin Hussaini	Trustee	Chancellor, Jamia Nizamia Islamic University, Hyderabad																		
		Mr. Akbaruddin Owaisi	Trustee	Member of Legislative Assembly, Telangana																		
		Members of Academic Advisory Body																				
		<table border="1"> <thead> <tr> <th>Name</th> <th>Designation</th> </tr> </thead> <tbody> <tr> <td>Barrister Asaduddin Owaisi</td> <td>Chairman, Darussalam Educational Trust, Hyderabad</td> </tr> <tr> <td>Mr. Syed Ahmed Pasha Quadri</td> <td>Secretary, Darussalam Educational Trust, Hyderabad</td> </tr> <tr> <td>Mr. Mohd. Abdul Muneem</td> <td>Trustee, Darussalam Educational Trust, Hyderabad</td> </tr> <tr> <td>Mr. Syed Akber Nizamuddin Hussaini</td> <td>Trustee, Darussalam Educational Trust, Hyderabad</td> </tr> <tr> <td>Mr. Akbaruddin Owaisi</td> <td>Trustee, Darussalam Educational Trust, Hyderabad</td> </tr> <tr> <td>Prof. Mir Iqbal Faheem</td> <td>Member Director, Deccan Group of Institutions, Hyderabad</td> </tr> <tr> <td>Prof. S.A. Azeez Basha</td> <td>Member Principal, Deccan School of Pharmacy, Hyderabad</td> </tr> <tr> <td>Prof. Raza Shah</td> <td>Member Principal, Deccan School of Management, Hyderabad</td> </tr> <tr> <td>Prof. Manisha Saxena</td> <td>Member Principal, Deccan School of Management, Hyderabad</td> </tr> </tbody> </table>	Name	Designation	Barrister Asaduddin Owaisi	Chairman, Darussalam Educational Trust, Hyderabad	Mr. Syed Ahmed Pasha Quadri	Secretary, Darussalam Educational Trust, Hyderabad	Mr. Mohd. Abdul Muneem	Trustee, Darussalam Educational Trust, Hyderabad	Mr. Syed Akber Nizamuddin Hussaini	Trustee, Darussalam Educational Trust, Hyderabad	Mr. Akbaruddin Owaisi	Trustee, Darussalam Educational Trust, Hyderabad	Prof. Mir Iqbal Faheem	Member Director, Deccan Group of Institutions, Hyderabad	Prof. S.A. Azeez Basha	Member Principal, Deccan School of Pharmacy, Hyderabad	Prof. Raza Shah	Member Principal, Deccan School of Management, Hyderabad	Prof. Manisha Saxena	Member Principal, Deccan School of Management, Hyderabad
		Name	Designation																			
		Barrister Asaduddin Owaisi	Chairman, Darussalam Educational Trust, Hyderabad																			
		Mr. Syed Ahmed Pasha Quadri	Secretary, Darussalam Educational Trust, Hyderabad																			
		Mr. Mohd. Abdul Muneem	Trustee, Darussalam Educational Trust, Hyderabad																			
Mr. Syed Akber Nizamuddin Hussaini	Trustee, Darussalam Educational Trust, Hyderabad																					
Mr. Akbaruddin Owaisi	Trustee, Darussalam Educational Trust, Hyderabad																					
Prof. Mir Iqbal Faheem	Member Director, Deccan Group of Institutions, Hyderabad																					
Prof. S.A. Azeez Basha	Member Principal, Deccan School of Pharmacy, Hyderabad																					
Prof. Raza Shah	Member Principal, Deccan School of Management, Hyderabad																					
Prof. Manisha Saxena	Member Principal, Deccan School of Management, Hyderabad																					

Frequency of the Board Meeting and Academic Advisory Body: Twice in a year
Organizational chart and processes

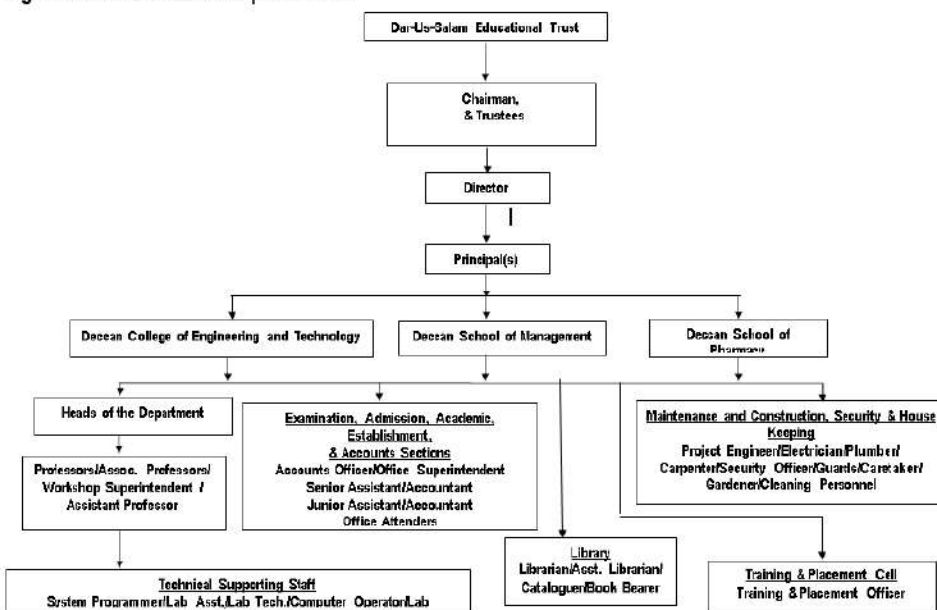

Nature and Extent of involvement of Faculty and students in academic affairs/ improvements

Available in the respective Departments/Programmes on the following websites

URL: <http://deccancollege.ac.in/>

URL: <http://www.deccan.ac.in/>

Mechanism/ Norms and Procedure for democratic/ good Governance

Available in the respective Departments/Programmes on the following websites

URL: <http://deccancollege.ac.in/>

URL: <http://www.deccan.ac.in/>

Student Feedback on Institutional Governance/ Faculty performance

Available in the respective Departments/Programmes on the following websites

URL: <http://deccancollege.ac.in/>

URL: <http://www.deccan.ac.in/>

Grievance Redressal mechanism for Faculty, staff and students

URL: <http://www.dgi.org.in/Grievance%20Redressal%20Mechanism.html>

Establishment of Anti Ragging Committee

URL: <http://www.dgi.org.in/Anti-Ragging-Committee.html>

Establishment of Online Grievance Redressal Mechanism

URL: <https://www.aicte-india.org/feedback/index.php>

Establishment of Internal Complaint Committee (ICC)

Available in the respective Departments/Programmes on the following websites

URL: <http://deccancollege.ac.in/>

URL: <http://www.deccan.ac.in/>

Establishment of Committee for SC/ ST URL: <http://www.dgi.org.in/Committee%20for%20SC%20ST.html>

Internal Quality Assurance Cell

Available in the respective Departments/Programmes on the following websites

URL: <http://deccancollege.ac.in/>

URL: <http://www.deccan.ac.in/>

6	Programmes	Name of Programmes approved by AICTE						
				Programme/Course		Approved Intake (2024-2025)		
		UG –Engineering						
				B.E. Civil Engineering		60		
				B.E. Mechanical Engineering		60		
				B.E. ECE		30		
				B.E. CSE		300		
				B.E. IT		60		
				B.E. EEE		30		
				B.E. CME		60		
		B.E. ETE		30				
PG –Engineering								
		M.E. Structural Engineering		18				
		M.Tech CSE		18				
		PG-MCA		60				
		PG –MBA		180				
		PG – MBA(HM)		60				
NBA Accreditation Status								
1.		Programme / Course Accredited		Eligible – Application under process				
NAAC Accreditation Status								
1.		Accredited		Eligible – Application under process				
For each Programme the following details are to be given:								
		No. of Seats	Duration	Cut off rank (last -3Y)			Fee 2023-2024	Campus placement (last-3Y with max / min salary in Lakhs)
Programme / Course				2023-2024	2022-2023	2021-2022		
UG –Engineering								
B.E. Civil Engineering		60	4 years	3001138	115254	115151	Rs.76,000	02 (4, 2)
B.E. Mechanical		60	4 years	3001144	120499	114978	Rs.76,000	13 (5, 2)
B.E. ECE		30	4 years	121135	118299	107951	Rs.76,000	20 (5, 2)
B.E. CSE		180	4 years	66809	45835	46288	Rs.76,000	26 (5, 2)
B.E. IT		60	4 years	81866	54150	52928	Rs.76,000	13 (5, 2)
B.E. EEE		60	4 years	300091	116747	112870	Rs.76,000	05 (4, 2)
B.E. EIE		40	4 years	0	102325	0	Rs.76,000	03 (4, 2)
B.E. Production		40	4 years	0	0	0	Rs.76,000	--
B.E. ETC		30	4 years	0	0	0	Rs.76,000	--
PG –Engineering								
M.E. Transportation		18	2 years	2033	1052	4879	Rs.1,10,000	04 (4, 2)
M.E. Structural		18	2 years	2092	1286	3491	Rs.1,10,000	08 (4, 2)
M.E. Digital Systems		18	2 years	682	217	9043	Rs.1,10,000	03 (4, 2)
M.Tech CSE		18	2 years	1048	781	7412	Rs.1,10,000	09 (5, 2)
PG-MCA		60	2 years	21786	15708	43771	Rs. 45,000	08 (3, 2)
PG –MBA		180	2 years	21160	17362	27603	Rs. 50,000	51 (5, 2)
PG –MBA(HM)		60	2 years	72			Rs. 60,000	146 (6, 2)

7	Faculty	<table border="1"> <thead> <tr> <th>Programme/Course</th> <th>Web link</th> </tr> </thead> <tbody> <tr> <td colspan="2">UG/PG –Engineering</td> </tr> <tr> <td>Civil Engineering</td> <td>https://deccancollege.ac.in/civil-engineering/</td> </tr> <tr> <td>Mechanical Engineering</td> <td>https://deccancollege.ac.in/mechanical-engineering</td> </tr> <tr> <td>ECE</td> <td>https://deccancollege.ac.in/electronics-and-communication-engineering/</td> </tr> <tr> <td>CSE</td> <td>https://deccancollege.ac.in/computer-science-engineering/</td> </tr> <tr> <td>IT</td> <td>https://deccancollege.ac.in/information-technology/</td> </tr> <tr> <td>EEE</td> <td>https://deccancollege.ac.in/electrical-and-electronics-engineering/</td> </tr> <tr> <td>EIE</td> <td>https://deccancollege.ac.in/electronics-and-instrumentation-engineering/</td> </tr> <tr> <td>Prod</td> <td>https://deccancollege.ac.in/production-engineering/</td> </tr> <tr> <td>SH&M</td> <td>https://deccancollege.ac.in/science-and-humanities/</td> </tr> <tr> <td>PG-MCA</td> <td>https://deccancollege.ac.in/mca/</td> </tr> <tr> <td>PG –MBA/ MBA(HM)</td> <td>http://www.deccan.ac.in</td> </tr> </tbody> </table>	Programme/Course	Web link	UG/PG –Engineering		Civil Engineering	https://deccancollege.ac.in/civil-engineering/	Mechanical Engineering	https://deccancollege.ac.in/mechanical-engineering	ECE	https://deccancollege.ac.in/electronics-and-communication-engineering/	CSE	https://deccancollege.ac.in/computer-science-engineering/	IT	https://deccancollege.ac.in/information-technology/	EEE	https://deccancollege.ac.in/electrical-and-electronics-engineering/	EIE	https://deccancollege.ac.in/electronics-and-instrumentation-engineering/	Prod	https://deccancollege.ac.in/production-engineering/	SH&M	https://deccancollege.ac.in/science-and-humanities/	PG-MCA	https://deccancollege.ac.in/mca/	PG –MBA/ MBA(HM)	http://www.deccan.ac.in	
		Programme/Course	Web link																										
		UG/PG –Engineering																											
		Civil Engineering	https://deccancollege.ac.in/civil-engineering/																										
		Mechanical Engineering	https://deccancollege.ac.in/mechanical-engineering																										
		ECE	https://deccancollege.ac.in/electronics-and-communication-engineering/																										
		CSE	https://deccancollege.ac.in/computer-science-engineering/																										
		IT	https://deccancollege.ac.in/information-technology/																										
		EEE	https://deccancollege.ac.in/electrical-and-electronics-engineering/																										
		EIE	https://deccancollege.ac.in/electronics-and-instrumentation-engineering/																										
		Prod	https://deccancollege.ac.in/production-engineering/																										
		SH&M	https://deccancollege.ac.in/science-and-humanities/																										
PG-MCA	https://deccancollege.ac.in/mca/																												
PG –MBA/ MBA(HM)	http://www.deccan.ac.in																												
8	Profile of the Principal /Director	<p>Prof. Mir Iqbal Faheem, Ph.D Director DECCAN GROUP OF INSTITUTIONS (A Self Financed Muslim Minority Technical Campus, Estd. by Dar-us-Salam Educational Trust) (Affiliated to Osmania University, Hyderabad & Approved by AICTE, New Delhi) Darussalam, Aghapura, Hdyerabad – 500 001 Telangana, India Mobile: 9704731117 Email: dcet@deccancollege.ac.in URL: http://dgi.org.in/ Work Experience: 35 Years (Teaching/Research/Academic Administration)</p>																											
		Profile of the Faculty	<table border="1"> <thead> <tr> <th>Programme/Course</th> <th>Web link</th> </tr> </thead> <tbody> <tr> <td colspan="2">UG/PG –Engineering</td> </tr> <tr> <td>Civil Engineering</td> <td>https://deccancollege.ac.in/civil-engineering/</td> </tr> <tr> <td>Mech Engineering</td> <td>https://deccancollege.ac.in/mechanical-engineering</td> </tr> <tr> <td>ECE</td> <td>https://deccancollege.ac.in/electronics-and-communication-engineering/</td> </tr> <tr> <td>CSE</td> <td>https://deccancollege.ac.in/computer-science-engineering/</td> </tr> <tr> <td>IT</td> <td>https://deccancollege.ac.in/information-technology/</td> </tr> <tr> <td>EEE</td> <td>https://deccancollege.ac.in/electrical-and-electronics-engineering/</td> </tr> <tr> <td>EIE</td> <td>https://deccancollege.ac.in/electronics-and-instrumentation-engineering/</td> </tr> <tr> <td>Prod</td> <td>https://deccancollege.ac.in/production-engineering/</td> </tr> <tr> <td>SH&M</td> <td>https://deccancollege.ac.in/science-and-humanities/</td> </tr> <tr> <td>PG-MCA</td> <td>https://deccancollege.ac.in/mca/</td> </tr> <tr> <td>PG –MBA/ MBA(HM)</td> <td>http://www.deccan.ac.in</td> </tr> </tbody> </table>	Programme/Course	Web link	UG/PG –Engineering		Civil Engineering	https://deccancollege.ac.in/civil-engineering/	Mech Engineering	https://deccancollege.ac.in/mechanical-engineering	ECE	https://deccancollege.ac.in/electronics-and-communication-engineering/	CSE	https://deccancollege.ac.in/computer-science-engineering/	IT	https://deccancollege.ac.in/information-technology/	EEE	https://deccancollege.ac.in/electrical-and-electronics-engineering/	EIE	https://deccancollege.ac.in/electronics-and-instrumentation-engineering/	Prod	https://deccancollege.ac.in/production-engineering/	SH&M	https://deccancollege.ac.in/science-and-humanities/	PG-MCA	https://deccancollege.ac.in/mca/	PG –MBA/ MBA(HM)	http://www.deccan.ac.in
			Programme/Course	Web link																									
			UG/PG –Engineering																										
			Civil Engineering	https://deccancollege.ac.in/civil-engineering/																									
			Mech Engineering	https://deccancollege.ac.in/mechanical-engineering																									
			ECE	https://deccancollege.ac.in/electronics-and-communication-engineering/																									
			CSE	https://deccancollege.ac.in/computer-science-engineering/																									
			IT	https://deccancollege.ac.in/information-technology/																									
			EEE	https://deccancollege.ac.in/electrical-and-electronics-engineering/																									
			EIE	https://deccancollege.ac.in/electronics-and-instrumentation-engineering/																									
			Prod	https://deccancollege.ac.in/production-engineering/																									
SH&M	https://deccancollege.ac.in/science-and-humanities/																												
PG-MCA	https://deccancollege.ac.in/mca/																												
PG –MBA/ MBA(HM)	http://www.deccan.ac.in																												
9	Fee Details	<table border="1"> <thead> <tr> <th>Programme</th> <th>Fee fixed by TAFRC for the block period (2022-2025)</th> </tr> </thead> <tbody> <tr> <td>UG–Engineering</td> <td>Rs. 76,000 per annum</td> </tr> <tr> <td>PG –Engineering</td> <td>Rs. 1,10,000 per annum</td> </tr> <tr> <td>PG –MCA</td> <td>Rs. 45,000 per annum</td> </tr> <tr> <td>PG –MBA/ MBA(HM)</td> <td>MBA : Rs. 50,000 / MHM : Rs. 60,000</td> </tr> </tbody> </table>	Programme	Fee fixed by TAFRC for the block period (2022-2025)	UG–Engineering	Rs. 76,000 per annum	PG –Engineering	Rs. 1,10,000 per annum	PG –MCA	Rs. 45,000 per annum	PG –MBA/ MBA(HM)	MBA : Rs. 50,000 / MHM : Rs. 60,000																	
		Programme	Fee fixed by TAFRC for the block period (2022-2025)																										
		UG–Engineering	Rs. 76,000 per annum																										
		PG –Engineering	Rs. 1,10,000 per annum																										
		PG –MCA	Rs. 45,000 per annum																										
PG –MBA/ MBA(HM)	MBA : Rs. 50,000 / MHM : Rs. 60,000																												

10	Admission	<table border="1"> <thead> <tr> <th rowspan="3">Programme/Course</th> <th colspan="8">Year wise Sanctioned Intake/Admitted</th> </tr> <tr> <th colspan="2">CAY (2023-2024)</th> <th colspan="2">CAY₁ (2022-2023)</th> <th colspan="2">CAY₂ (2021-2022)</th> <th colspan="2">CAY₃ (2020-2021)</th> </tr> <tr> <th>S</th> <th>A</th> <th>S</th> <th>A</th> <th>S</th> <th>A</th> <th>S</th> <th>A</th> </tr> </thead> <tbody> <tr> <td>UG-Engineering</td> <td></td><td></td><td></td><td></td><td></td><td></td><td></td><td></td> </tr> <tr> <td>Civil Engineering</td> <td>60</td><td>20</td><td>120</td><td>26</td><td>120</td><td>98</td><td>120</td><td>107</td> </tr> <tr> <td>Mechanical Engineering</td> <td>60</td><td>19</td><td>120</td><td>14</td><td>120</td><td>51</td><td>120</td><td>84</td> </tr> <tr> <td>ECE</td> <td>30</td><td>22</td><td>90</td><td>47</td><td>90</td><td>72</td><td>90</td><td>70</td> </tr> <tr> <td>CSE</td> <td>180</td><td>180</td><td>90</td><td>90</td><td>90</td><td>90</td><td>90</td><td>90</td> </tr> <tr> <td>IT</td> <td>60</td><td>60</td><td>60</td><td>60</td><td>60</td><td>60</td><td>60</td><td>60</td> </tr> <tr> <td>EEE</td> <td>60</td><td>7</td><td>60</td><td>06</td><td>60</td><td>26</td><td>60</td><td>36</td> </tr> <tr> <td>EIE</td> <td>40</td><td>0</td><td>40</td><td>01</td><td>40</td><td>0</td><td>40</td><td>2</td> </tr> <tr> <td>Prod</td> <td>40</td><td>0</td><td>40</td><td>00</td><td>40</td><td>0</td><td>40</td><td>0</td> </tr> <tr> <td>ETC</td> <td>30</td><td>1</td><td>0</td><td>0</td><td>0</td><td>0</td><td>0</td><td>0</td> </tr> <tr> <td>PG-Engineering</td> <td></td><td></td><td></td><td></td><td></td><td></td><td></td><td></td> </tr> <tr> <td>Structural Engineering</td> <td>18</td><td>15</td><td>18</td><td>16</td><td>18</td><td>18</td><td>18</td><td>18</td> </tr> <tr> <td>Transportation Engineering</td> <td>18</td><td>5</td><td>18</td><td>03</td><td>18</td><td>12</td><td>18</td><td>13</td> </tr> <tr> <td>CSE</td> <td>18</td><td>12</td><td>18</td><td>12</td><td>18</td><td>15</td><td>18</td><td>14</td> </tr> <tr> <td>Digital Systems</td> <td>18</td><td>1</td><td>18</td><td>02</td><td>18</td><td>6</td><td>18</td><td>5</td> </tr> <tr> <td>PG-MCA</td> <td>60</td><td>60</td><td>60</td><td>60</td><td>60</td><td>55</td><td>60</td><td>40</td> </tr> <tr> <td>PG -MBA</td> <td>180</td><td>180</td><td>180</td><td>172</td><td>180</td><td>145</td><td>180</td><td>180</td> </tr> <tr> <td>PG - MBA(HM)</td> <td>60</td><td>60</td><td>60</td><td>60</td><td>60</td><td>60</td><td>60</td><td>57</td> </tr> <tr> <td>Total</td> <td>932</td><td>642</td><td>992</td><td>569</td><td>992</td><td>708</td><td>992</td><td>776</td> </tr> </tbody> </table>	Programme/Course	Year wise Sanctioned Intake/Admitted								CAY (2023-2024)		CAY ₁ (2022-2023)		CAY ₂ (2021-2022)		CAY ₃ (2020-2021)		S	A	S	A	S	A	S	A	UG-Engineering									Civil Engineering	60	20	120	26	120	98	120	107	Mechanical Engineering	60	19	120	14	120	51	120	84	ECE	30	22	90	47	90	72	90	70	CSE	180	180	90	90	90	90	90	90	IT	60	60	60	60	60	60	60	60	EEE	60	7	60	06	60	26	60	36	EIE	40	0	40	01	40	0	40	2	Prod	40	0	40	00	40	0	40	0	ETC	30	1	0	0	0	0	0	0	PG-Engineering									Structural Engineering	18	15	18	16	18	18	18	18	Transportation Engineering	18	5	18	03	18	12	18	13	CSE	18	12	18	12	18	15	18	14	Digital Systems	18	1	18	02	18	6	18	5	PG-MCA	60	60	60	60	60	55	60	40	PG -MBA	180	180	180	172	180	145	180	180	PG - MBA(HM)	60	60	60	60	60	60	60	57	Total	932	642	992	569	992	708	992	776
		Programme/Course		Year wise Sanctioned Intake/Admitted																																																																																																																																																																																																		
				CAY (2023-2024)		CAY ₁ (2022-2023)		CAY ₂ (2021-2022)		CAY ₃ (2020-2021)																																																																																																																																																																																												
			S	A	S	A	S	A	S	A																																																																																																																																																																																												
		UG-Engineering																																																																																																																																																																																																				
		Civil Engineering	60	20	120	26	120	98	120	107																																																																																																																																																																																												
		Mechanical Engineering	60	19	120	14	120	51	120	84																																																																																																																																																																																												
		ECE	30	22	90	47	90	72	90	70																																																																																																																																																																																												
		CSE	180	180	90	90	90	90	90	90																																																																																																																																																																																												
		IT	60	60	60	60	60	60	60	60																																																																																																																																																																																												
		EEE	60	7	60	06	60	26	60	36																																																																																																																																																																																												
		EIE	40	0	40	01	40	0	40	2																																																																																																																																																																																												
		Prod	40	0	40	00	40	0	40	0																																																																																																																																																																																												
		ETC	30	1	0	0	0	0	0	0																																																																																																																																																																																												
		PG-Engineering																																																																																																																																																																																																				
		Structural Engineering	18	15	18	16	18	18	18	18																																																																																																																																																																																												
		Transportation Engineering	18	5	18	03	18	12	18	13																																																																																																																																																																																												
		CSE	18	12	18	12	18	15	18	14																																																																																																																																																																																												
		Digital Systems	18	1	18	02	18	6	18	5																																																																																																																																																																																												
		PG-MCA	60	60	60	60	60	55	60	40																																																																																																																																																																																												
		PG -MBA	180	180	180	172	180	145	180	180																																																																																																																																																																																												
PG - MBA(HM)	60	60	60	60	60	60	60	57																																																																																																																																																																																														
Total	932	642	992	569	992	708	992	776																																																																																																																																																																																														
		Legend: S (Sanctioned Intake) A (Admitted)																																																																																																																																																																																																				
11	Admission Procedure	<table border="1"> <thead> <tr> <th rowspan="2">Programme</th> <th colspan="2">Seat Matrix (% on approved intake)</th> <th>Test Agency</th> <th rowspan="2">URL</th> </tr> <tr> <th>State CET</th> <th>Mgmt.</th> <th>CET-Convener</th> </tr> </thead> <tbody> <tr> <td>UG-Engineering</td> <td>70%</td> <td>30%</td> <td>TSEAMCET</td> <td>www.tseamcet.nic.in</td> </tr> <tr> <td>PG -Engineering</td> <td>70%</td> <td>30%</td> <td>TSPGECET</td> <td>www.pgecet.tsche.ac.in</td> </tr> <tr> <td>PG -MCA</td> <td>70%</td> <td>30%</td> <td>TSICET</td> <td>www.tsicet.nic.in</td> </tr> <tr> <td>PG -MBA/ MBA(HM)</td> <td>70%</td> <td>30%</td> <td>TSICET</td> <td>www.icet.tsche.ac.in, www.osmania.ac.in</td> </tr> </tbody> </table>	Programme	Seat Matrix (% on approved intake)		Test Agency	URL	State CET	Mgmt.	CET-Convener	UG-Engineering	70%	30%	TSEAMCET	www.tseamcet.nic.in	PG -Engineering	70%	30%	TSPGECET	www.pgecet.tsche.ac.in	PG -MCA	70%	30%	TSICET	www.tsicet.nic.in	PG -MBA/ MBA(HM)	70%	30%	TSICET	www.icet.tsche.ac.in , www.osmania.ac.in																																																																																																																																																																								
		Programme		Seat Matrix (% on approved intake)		Test Agency		URL																																																																																																																																																																																														
			State CET	Mgmt.	CET-Convener																																																																																																																																																																																																	
		UG-Engineering	70%	30%	TSEAMCET	www.tseamcet.nic.in																																																																																																																																																																																																
		PG -Engineering	70%	30%	TSPGECET	www.pgecet.tsche.ac.in																																																																																																																																																																																																
PG -MCA	70%	30%	TSICET	www.tsicet.nic.in																																																																																																																																																																																																		
PG -MBA/ MBA(HM)	70%	30%	TSICET	www.icet.tsche.ac.in , www.osmania.ac.in																																																																																																																																																																																																		
Calendar for admission against Convener seats and allotment as per the respective Convener(s) of the programme, Govt. of Telangana																																																																																																																																																																																																						
Calendar for admission against Management/vacant seats as provided by TSCHE, Govt. of Telangana																																																																																																																																																																																																						
12	Criteria and Weightage for Admission	CET-Conveners/TSCHE, Govt. of Telangana																																																																																																																																																																																																				
13	List of Applicants	As per the admission guidelines and admission schedule provided by TSCHE, Govt. of Telangana																																																																																																																																																																																																				

14	Results of Admission Under Management seats/Vacant seats	As per the admission guidelines and admission schedule provided by TSCHE, Govt. of Telangana																																															
15	Information of Infrastructure and Other Resources Available	<p>Infrastructure</p> <table border="1" data-bbox="427 506 1385 779"> <thead> <tr> <th rowspan="2">Programme</th> <th colspan="6">No. of Rooms</th> </tr> <tr> <th>Class</th> <th>Tutorial</th> <th>Lab</th> <th>Drawing</th> <th>Computer Center</th> <th>Central Exam</th> </tr> </thead> <tbody> <tr> <td>UG-Engineering</td> <td>58</td> <td rowspan="2">09</td> <td rowspan="2">74</td> <td>1</td> <td>1</td> <td>1</td> </tr> <tr> <td>PG -Engineering</td> <td>6</td> <td>-</td> <td>-</td> <td>1</td> </tr> <tr> <td>PG -MCA</td> <td>2</td> <td>1</td> <td>2</td> <td>-</td> <td>-</td> <td>1</td> </tr> <tr> <td>PG -MBA/ MBA(HM)</td> <td>10</td> <td>3</td> <td>1</td> <td>-</td> <td>1</td> <td>1</td> </tr> <tr> <td>Min-Unit Area (m²)</td> <td>80 m²</td> <td>60 m²</td> <td>150 m²</td> <td>150 m²</td> <td>330 m²</td> <td>360 m²</td> </tr> </tbody> </table> <p>Barrier Free Built Environment for disabled and elderly persons: Available Occupancy Certificate: Available Fire and Safety Certificate: Available Hostel Facilities: Available</p>	Programme	No. of Rooms						Class	Tutorial	Lab	Drawing	Computer Center	Central Exam	UG-Engineering	58	09	74	1	1	1	PG -Engineering	6	-	-	1	PG -MCA	2	1	2	-	-	1	PG -MBA/ MBA(HM)	10	3	1	-	1	1	Min-Unit Area (m ²)	80 m ²	60 m ²	150 m ²	150 m ²	330 m ²	360 m ²	
Programme	No. of Rooms																																																
	Class	Tutorial	Lab	Drawing	Computer Center	Central Exam																																											
UG-Engineering	58	09	74	1	1	1																																											
PG -Engineering	6			-	-	1																																											
PG -MCA	2	1	2	-	-	1																																											
PG -MBA/ MBA(HM)	10	3	1	-	1	1																																											
Min-Unit Area (m ²)	80 m ²	60 m ²	150 m ²	150 m ²	330 m ²	360 m ²																																											
		<p>Library</p> <table border="1" data-bbox="518 958 1294 1413"> <thead> <tr> <th>Programme / Course</th> <th>Titles</th> <th>Volumes</th> <th>Journals</th> <th>Online National/ International Journals subscribed</th> </tr> </thead> <tbody> <tr> <td colspan="5">UG/PG -Engineering</td> </tr> <tr> <td>Civil Engineering</td> <td>1517</td> <td>7997</td> <td>12</td> <td rowspan="8">Adequate prescribed number of National and International Journals are subscribed to cater the need for academic and research purpose for all the Programme/Courses</td> </tr> <tr> <td>Mech./Prod</td> <td>1726</td> <td>8145</td> <td>04</td> </tr> <tr> <td>ECE/ETE</td> <td>2080</td> <td>7118</td> <td>09</td> </tr> <tr> <td>CSE</td> <td>1421</td> <td>6127</td> <td>24</td> </tr> <tr> <td>IT</td> <td>931</td> <td>4652</td> <td>06</td> </tr> <tr> <td>EEE/EIE</td> <td>1489</td> <td>6335</td> <td>03</td> </tr> <tr> <td>SHM</td> <td>2894</td> <td>10478</td> <td>06</td> </tr> <tr> <td>PG-MCA</td> <td>757</td> <td>4762</td> <td>06</td> </tr> <tr> <td>PG -MBA / MBA(HM)</td> <td>5408</td> <td>10766</td> <td>41</td> </tr> </tbody> </table>	Programme / Course	Titles	Volumes	Journals	Online National/ International Journals subscribed	UG/PG -Engineering					Civil Engineering	1517	7997	12	Adequate prescribed number of National and International Journals are subscribed to cater the need for academic and research purpose for all the Programme/Courses	Mech./Prod	1726	8145	04	ECE/ETE	2080	7118	09	CSE	1421	6127	24	IT	931	4652	06	EEE/EIE	1489	6335	03	SHM	2894	10478	06	PG-MCA	757	4762	06	PG -MBA / MBA(HM)	5408	10766	41
Programme / Course	Titles	Volumes	Journals	Online National/ International Journals subscribed																																													
UG/PG -Engineering																																																	
Civil Engineering	1517	7997	12	Adequate prescribed number of National and International Journals are subscribed to cater the need for academic and research purpose for all the Programme/Courses																																													
Mech./Prod	1726	8145	04																																														
ECE/ETE	2080	7118	09																																														
CSE	1421	6127	24																																														
IT	931	4652	06																																														
EEE/EIE	1489	6335	03																																														
SHM	2894	10478	06																																														
PG-MCA	757	4762	06																																														
PG -MBA / MBA(HM)	5408	10766	41																																														

Laboratory and Workshop

Programme/Course	Major Equipment
UG/PG –Engineering	
Civil	CTM,UTM,TL,STN,MAR,STAB,SHEAR,STADD,AUTOCAD
Mech	ICENG, PUMPTUR,HTCOM,LATHE,FITTINGS,TIN SMITHY
ECE	CRO,FUNCGEN,UP UC KITS,UWBENCHES
CSE	IBMXSERIES 226 SERVERS, HP SCANNER, LASER PRINTER,CPLD,VS,RIDE,UMPS,XLINX,MSDN,OS WIN32, ALNG
IT	I3, I5, MC&INT KITS, KRYKARDS,UPS,SCOPENSER,REDHAT LINUX, RATROSE,ORACLE
EEE	RECTIFIER UNIT, OSCILLISCOPIES, DECADE RESISTANCE BONES, RELAY TEST KIT TOOL BOX, SIMULINK CONTROL SY
EIE	FCT,MCP,PCTRAIN,CVC,PCT,PLC
Prod	MIA,MOUL,ARCWEL,CNCLAT,DIES,MOULD
SHM	ELCT,TLB,DEMIM PLANT,SPECTROPHOTOMETERS,OCSILLOSC,P MTERS, DTTO,NRAM,UPS
PG-MCA	SER,COMP,PRINT,STAB,UPS,AIRCOND
PG –MBA/ MBA(HM)	Computers, Printers, Scanner, LCDs

List of Experimental Setup in each Laboratory/ Workshop:

As per Osmania University approved scheme and syllabus URL: <http://www.uceou.edu/DeanFE.html>

Computing Facilities

Programme	Internet Bandwidth	Number and configuration of System	Number of system connected by LAN/WAN	Major software packages
UG/PG–Engineering PG –MCA PG –MBA/MHM	500 Mbps ACT fiber net and 100 Mbps leased line by SoL + 40 Mbps Wi-Fi,	506	506	Auto-CAD-2010 Auto-CAD LDDT Rel 2i Auto-CAD Map-2008 STADD – Pro 2001 3-D Studio Viz Rel 3i NASTRAN MATLab I CAP/4 Windows 8.71 (P SPICE) Active HDL 4.1Mat Lab 5.1 Mat Lab 7.12 Xilinx HDL Cadence, Mentor Graphics MATLAB CONTROL SYSTEM TOOL BOX DIGITAL SIGNAL TOOL BOX Ansys 15 Solid Works PTC Creo 2.0 Iron CAD 2012 CATIA V 5 R11 Auto CAD 2000 Gibbs CAM CNC offline milling CNC Turning CNC Train Mill & Turn Work space Simulation Iron CAD 3.2 Ansys 5.7 Solid Works Education Version Microsoft VISIO, etc

		Innovation Cell: Available																																																																																																								
		<p>List of facilities available Games and Sports Facilities: Available Extra-Curricular Activities: Available Soft Skill Development Facilities: Available</p> <p>Teaching Learning Process Curricula and syllabus for each of the Programmes as approved by the University Academic Calendar of the University: Available on the below website URL: http://www.uceou.edu/DeanFE.html Academic Time Table with the name of the Faculty members handling the Course Teaching Load of each Faculty: Available in the respective Departments/Programmes Internal Continuous Evaluation System and place Student's assessment of Faculty, System in place: Available in the respective Departments/Programmes on the following websites URL: http://deccancollege.ac.in/ URL: https://deccan.ac.in/</p>																																																																																																								
		<p>For each Post Graduate Courses give the following: Title of the Course Curricula and Syllabi Available on the below website URL: http://www.uceou.edu/DeanFE.html Laboratory facilities exclusive to the Post Graduate Course Available in the respective Departments/Programmes on the following websites URL: http://deccancollege.ac.in/ URL: http://www.deccan.ac.in/</p>																																																																																																								
16	Enrollment of students in the last 3 years	<table border="1"> <thead> <tr> <th rowspan="2">Programme/Course</th> <th colspan="4">Enrollment in last three years</th> </tr> <tr> <th>CAY (2023-2024)</th> <th>CAY₁ (2022-2023)</th> <th>CAY₂ (2021-2022)</th> <th>CAY₃ (2020-2021)</th> </tr> </thead> <tbody> <tr> <td colspan="5">UG-Engineering</td> </tr> <tr> <td>Civil Engineering</td> <td>20</td> <td>26</td> <td>98</td> <td>107</td> </tr> <tr> <td>Mechanical Engineering</td> <td>19</td> <td>14</td> <td>51</td> <td>84</td> </tr> <tr> <td>ECE</td> <td>22</td> <td>47</td> <td>72</td> <td>70</td> </tr> <tr> <td>CSE</td> <td>180</td> <td>90</td> <td>90</td> <td>90</td> </tr> <tr> <td>IT</td> <td>60</td> <td>60</td> <td>60</td> <td>60</td> </tr> <tr> <td>EEE</td> <td>7</td> <td>06</td> <td>26</td> <td>36</td> </tr> <tr> <td>EIE</td> <td>0</td> <td>01</td> <td>0</td> <td>2</td> </tr> <tr> <td>Prod</td> <td>0</td> <td>0</td> <td>0</td> <td>0</td> </tr> <tr> <td>ETC</td> <td>1</td> <td>0</td> <td>0</td> <td>0</td> </tr> <tr> <td colspan="5">PG-Engineering</td> </tr> <tr> <td>Structural Engineering</td> <td>15</td> <td>16</td> <td>18</td> <td>18</td> </tr> <tr> <td>Transportation Engineering</td> <td>5</td> <td>03</td> <td>12</td> <td>13</td> </tr> <tr> <td>CSE</td> <td>12</td> <td>12</td> <td>15</td> <td>14</td> </tr> <tr> <td>Digital Systems</td> <td>1</td> <td>02</td> <td>6</td> <td>5</td> </tr> <tr> <td>PG-MCA</td> <td>60</td> <td>60</td> <td>55</td> <td>40</td> </tr> <tr> <td>PG-MBA</td> <td>180</td> <td>172</td> <td>145</td> <td>180</td> </tr> <tr> <td>PG-MBA(HM)</td> <td>60</td> <td>60</td> <td>60</td> <td>57</td> </tr> <tr> <td>Total</td> <td>642</td> <td>569</td> <td>708</td> <td>776</td> </tr> </tbody> </table>	Programme/Course	Enrollment in last three years				CAY (2023-2024)	CAY ₁ (2022-2023)	CAY ₂ (2021-2022)	CAY ₃ (2020-2021)	UG-Engineering					Civil Engineering	20	26	98	107	Mechanical Engineering	19	14	51	84	ECE	22	47	72	70	CSE	180	90	90	90	IT	60	60	60	60	EEE	7	06	26	36	EIE	0	01	0	2	Prod	0	0	0	0	ETC	1	0	0	0	PG-Engineering					Structural Engineering	15	16	18	18	Transportation Engineering	5	03	12	13	CSE	12	12	15	14	Digital Systems	1	02	6	5	PG-MCA	60	60	55	40	PG-MBA	180	172	145	180	PG-MBA(HM)	60	60	60	57	Total	642	569	708	776
Programme/Course	Enrollment in last three years																																																																																																									
	CAY (2023-2024)	CAY ₁ (2022-2023)	CAY ₂ (2021-2022)	CAY ₃ (2020-2021)																																																																																																						
UG-Engineering																																																																																																										
Civil Engineering	20	26	98	107																																																																																																						
Mechanical Engineering	19	14	51	84																																																																																																						
ECE	22	47	72	70																																																																																																						
CSE	180	90	90	90																																																																																																						
IT	60	60	60	60																																																																																																						
EEE	7	06	26	36																																																																																																						
EIE	0	01	0	2																																																																																																						
Prod	0	0	0	0																																																																																																						
ETC	1	0	0	0																																																																																																						
PG-Engineering																																																																																																										
Structural Engineering	15	16	18	18																																																																																																						
Transportation Engineering	5	03	12	13																																																																																																						
CSE	12	12	15	14																																																																																																						
Digital Systems	1	02	6	5																																																																																																						
PG-MCA	60	60	55	40																																																																																																						
PG-MBA	180	172	145	180																																																																																																						
PG-MBA(HM)	60	60	60	57																																																																																																						
Total	642	569	708	776																																																																																																						
17	List of Research Projects/ Consultancy Works	<table border="1"> <thead> <tr> <th rowspan="2">Programme/Course</th> <th colspan="4">Publications (if any) out of research in last three years out of masters projects</th> </tr> <tr> <th>CAY (2023-2024)</th> <th>CAY₁ (2022-2023)</th> <th>CAY₂ (2021-2022)</th> <th>CAY₃ (2020-2021)</th> </tr> </thead> <tbody> <tr> <td colspan="5">PG-Engineering</td> </tr> <tr> <td>Structural Engineering</td> <td>04</td> <td>14</td> <td>03</td> <td>02</td> </tr> </tbody> </table>	Programme/Course	Publications (if any) out of research in last three years out of masters projects				CAY (2023-2024)	CAY ₁ (2022-2023)	CAY ₂ (2021-2022)	CAY ₃ (2020-2021)	PG-Engineering					Structural Engineering	04	14	03	02																																																																																					
Programme/Course	Publications (if any) out of research in last three years out of masters projects																																																																																																									
	CAY (2023-2024)	CAY ₁ (2022-2023)	CAY ₂ (2021-2022)	CAY ₃ (2020-2021)																																																																																																						
PG-Engineering																																																																																																										
Structural Engineering	04	14	03	02																																																																																																						

		<table border="1"> <tbody> <tr> <td>Transportation Engg.</td> <td>01</td> <td>03</td> <td>01</td> <td>08</td> </tr> <tr> <td>CSE</td> <td>09</td> <td>11</td> <td>04</td> <td>08</td> </tr> <tr> <td>Digital Systems</td> <td>01</td> <td>02</td> <td>01</td> <td>07</td> </tr> <tr> <td>PG - MCA</td> <td>06</td> <td>15</td> <td>08</td> <td>10</td> </tr> <tr> <td>PG - MBA</td> <td>18</td> <td>16</td> <td>04</td> <td>06</td> </tr> <tr> <td>PG - MBA(HM)</td> <td>06</td> <td>05</td> <td>02</td> <td>02</td> </tr> </tbody> </table>	Transportation Engg.	01	03	01	08	CSE	09	11	04	08	Digital Systems	01	02	01	07	PG - MCA	06	15	08	10	PG - MBA	18	16	04	06	PG - MBA(HM)	06	05	02	02
Transportation Engg.	01	03	01	08																												
CSE	09	11	04	08																												
Digital Systems	01	02	01	07																												
PG - MCA	06	15	08	10																												
PG - MBA	18	16	04	06																												
PG - MBA(HM)	06	05	02	02																												
		Number of Projects carried out, funding agency, Grant received: NIL																														
		Industry Linkage:																														
		MoUs with Industries (minimum 3)																														
18	LoA and subsequent EoA till the current Academic Year	Available on the website URL: http://www.dgi.org.in																														
19	Accounted audited statement for the last three years	Available on the website URL: http://www.dgi.org.in/																														
20	Best Practices adopted, if any	<p>Enrichment of Teaching and Learning Process</p> <ul style="list-style-type: none"> • On-line Feedback from students and alumni for strengthening the teaching-learning system. • Improving Library with print and e-resources. • Intensive use of technology and ICT enabled teaching-learning methods like Moodle, MOOCS, SWAYAM, NPTEL, QEEE lectures, etc. • Wi-Fi enabled campus encourages additional learning by way of access to website containing e-learning resources. • Monitoring center for research for undergoing M.E. scholar's dissertation work • Transparency ensured in evaluating students' academic performance • 24x7 students' feedback about teachers' performance and follow-on action. • Introduced appraisal of teachers' performance by the students twice in an academic year <p>Enrichment of Skill Sets of Student</p> <ul style="list-style-type: none"> • Promoting the students for their involvement in co-curricular activities within and outside the campus by assigning additional credit under an able guidance of faculty • Industrial training and internship since second year of UG program • Conducting guest lectures, workshops and seminars to encourage higher education • Proctor system - each faculty member work as a proctor for a group of twenty students (five each from First year to final year B. E. program) for counseling and better performance of students. • Advanced learners are encouraged to come out with innovative ideas / take up short term projects and they are involved in mentoring activities. • Incubation center with the motive of encouraging the establishment of start-up companies in the immediate future • Career guidance cells, soft-skill development activities, grievance redressal cell helping students to excel in academics. <p>Interaction with Outside World</p> <ul style="list-style-type: none"> • Establishment of tie-ups with renowned industries and institutes • Motivation and support for students for appearing competitive exams and summer internship in industries, research Institute in India and abroad. • Creation of Centers of Excellence to promote research in diversified fields to emerge in National and International level. • Formation of Industry-Institute Partnership Cell to promote professional education and research. • Academic flexibility and participation of industries in teaching. 																														

		Faculty Development and Welfare
--	--	--

- MasterSoft ERP software implementation for management of Academic, attendance, Examinations, Payroll, Establishment, ITLE, Feedback, Library, etc.
- Appropriate functioning of grievance Redressal mechanism
- Implementation of CAS to promote faculty to higher post
- Enhance teacher quality, all the faculty members to pursue Ph.D.
- Encourage faculty members apply for research and development projects funded by DST, UGC, CSIR, AICTE, DRDO, etc.
- FDP courses for the benefit of faculty members.
- Faculty members organizing / attending short term courses in emerging areas.
- Encourage all faculties in research, consultancy and extension in new and emerging areas thereby revenue generation.